

Activity Tracker

By:

Faisal Ahmed	(19BEC036)
Momin Siddiqui	(19BCS086)
Mushabah Siddiqui	(19BCS056)
Syed Mohammad Bilal	(19BEC075)

ER DIAGRAM

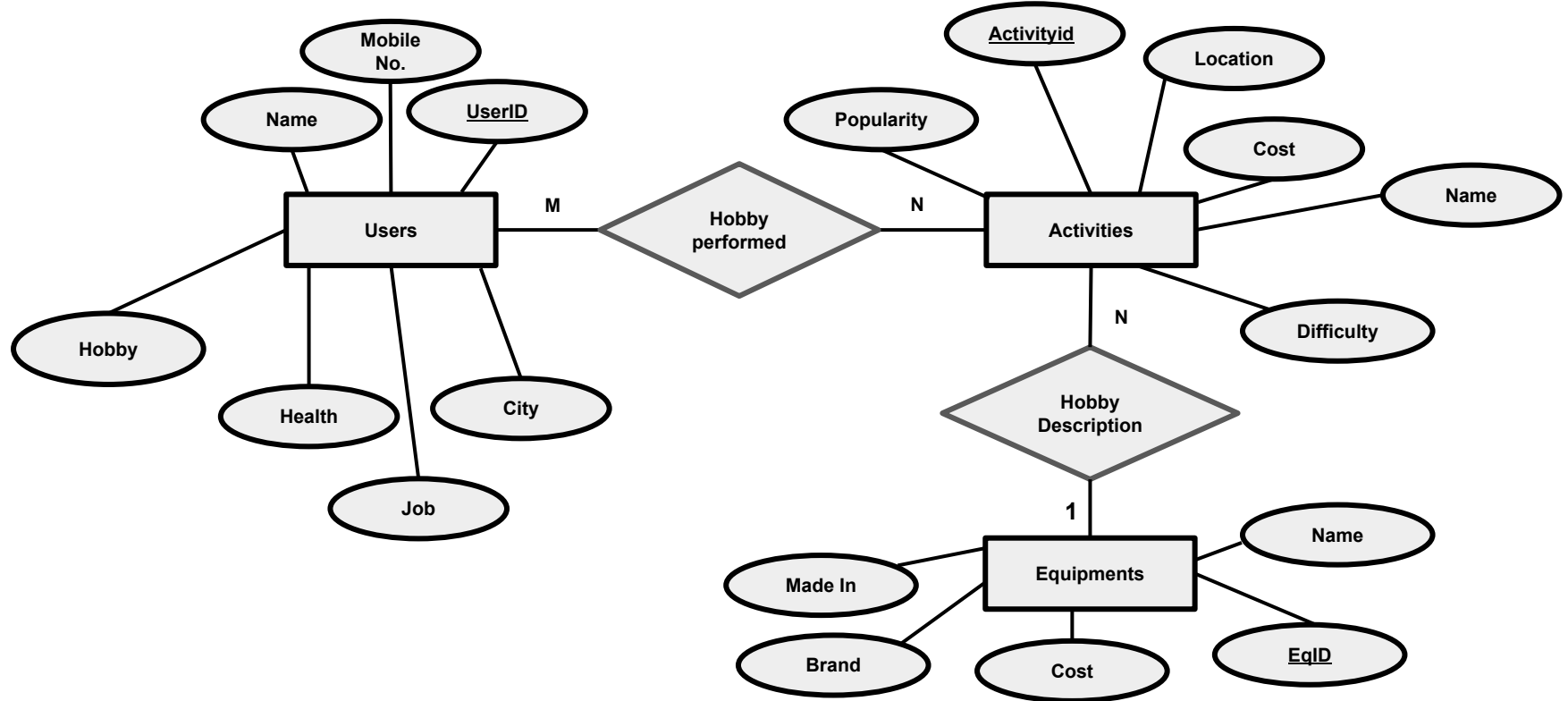

Details for Users

- UserID is unique identification for every user (INT, Primary Key)
- Name is the full name of user (VARCHAR)
- Mobile contains mobile number of user (BIGINT)
- Health refers to the health status of the user (VARCHAR)
- City refers to the city of user's residence (VARCHAR)
- Job is the name of user's job (VARCHAR)
- Hobby is the name of the user's activity (VARCHAR)

CREATE for users

```
mysql> CREATE TABLE users (  
    -> userid INT AUTO_INCREMENT,  
    -> name VARCHAR(255),  
    -> mobile BIGINT,  
    -> job VARCHAR(255),  
    -> health VARCHAR(255),  
    -> city VARCHAR(255),  
    -> hobby VARCHAR(255),  
    -> PRIMARY KEY(userid));  
Query OK, 0 rows affected (0.01 sec)
```

DESC for users

```
[mysql> desc users;
```

Field	Type	Null	Key	Default	Extra
userid	int	NO	PRI	NULL	auto_increment
name	varchar(255)	YES		NULL	
mobile	bigint	YES		NULL	
job	varchar(255)	YES		NULL	
health	varchar(255)	YES		NULL	
city	varchar(255)	YES		NULL	
hobby	varchar(255)	YES		NULL	

```
7 rows in set (0.00 sec)
```

Details for Activities

- ActivityID is the unique identification of each activity (INT, PRIMARY KEY)
- Name is the name of every activity and it's unique (VARCHAR)
- Location refers to the place of performing activity, like football field (VARCHAR)
- Cost refers to the charge of performing activity like membership fee (INT)
- Popularity refers to the number of people engaging in the activity (INT)
- Difficulty refers to the difficulty of the activity on scale of 1 to 10 (INT)

CREATE for activities

```
[mysql> CREATE TABLE activities (  
[    -> activityid INT AUTO_INCREMENT,  
[    -> name VARCHAR(255),  
[    -> location VARCHAR(255),  
[    -> popularity INT,  
[    -> cost INT,  
[    -> difficulty INT,  
[    -> PRIMARY KEY(activityid));  
Query OK, 0 rows affected (0.02 sec)
```

DESC for activities

```
[mysql> DESC activities;
```

Field	Type	Null	Key	Default	Extra
activityid	int	NO	PRI	NULL	auto_increment
name	varchar(255)	YES		NULL	
location	varchar(255)	YES		NULL	
popularity	int	YES		NULL	
cost	int	YES		NULL	
difficulty	int	YES		NULL	

```
6 rows in set (0.01 sec)
```

Details for Equipment

- EqID is unique identification for every equipment (INT, PRIMARY KEY)
- Name is the name of every equipment (VARCHAR)
- Brand is the name of the company producing the equipment (VARCHAR)
- Cost of the cost of the equipment (INT)
- MadeIn is the country of production for the equipment (VARCHAR)

CREATE for equipment

```
mysql> CREATE TABLE equipment (  
    -> eqid INT AUTO_INCREMENT,  
    -> name VARCHAR(255),  
    -> brand VARCHAR(255),  
    -> cost INT,  
    -> madein VARCHAR(255),  
    -> PRIMARY KEY(eqid));  
Query OK, 0 rows affected (0.01 sec)
```

DESC for equipment

Field	Type	Null	Key	Default	Extra
eqid	int	NO	PRI	NULL	auto_increment
name	varchar(255)	YES		NULL	
brand	varchar(255)	YES		NULL	
cost	int	YES		NULL	
madein	varchar(255)	YES		NULL	

5 rows in set (0.01 sec)